



CONSULTING | REALTY | DEVELOPMENT

**TILLER LAND**

“COMPANY”

FARMLAND COLLECTION

PRESENTING

**THE BARTLETT FARM**

CLAY COUNTY, ARKANSAS

# TILLER LAND

## THE BARTLETT FARM

- Clay County, Arkansas -

### FARMLAND COLLECTION

The Bartlett farm is versatile farmland tract with a total of 120 acres. The farm could successfully produce rice, soybean and corn crops. It is located 6.5 miles outside of Corning in Clay County, Arkansas, and is easily accessible from state highway 62. The majority of the farm has been precision leveled. There is good irrigation with one turbine well on the property. The current farm lease is 75%/25%.

**TOTAL BASE ACRES:** +/- 96.80

**TOTAL FARMABLE ACRES:** +/- 94.46

**TOTAL ACREAGE:** +/- 120

**ASKING PRICE:** \$ 900,000

**REAL ESTATE TAXES:** \$ 1407.91 *per ARCountyData.com*

**COUNTY:** Clay

**OIL, GAS & MINERAL:** All rights owned will transfer

CONSULTING | REALTY | DEVELOPMENT

# TILLER LAND

2713 PAULA DRIVE SUITE B | JONESBORO, AR 72404 | TILLERLAND.COM | 870-336-2654

ARKANSAS

CLAY

Form: FSA-156EZ

See Page 2 for non-discriminatory Statements.

United States Department of Agriculture  
Farm Service Agency

FARM : 6223

Prepared : 7/26/23 9:58 AM CST

Crop Year : 2023

## Abbreviated 156 Farm Record

Operator Name :  
CRP Contract Number(s) : None  
Recon ID : 05-021-2007-34  
Transferred From : None  
ARCPLC G//F Eligibility : Eligible

## Farm Land Data

Farmland	Cropland	DCP Cropland	WBP	EWP	WRP	GRP	Sugarcane	Farm Status	Number Of Tracts
116.35	94.46	94.46	0.00	0.00	0.00	0.00	0.0	Active	1
State Conservation	Other Conservation	Effective DCP Cropland	Double Cropped			CRP	MPL	DCP Ag.Rel. Activity	SOD
0.00	0.00	94.46	6.20			0.00	0.00	0.00	0.00

## Crop Election Choice

ARC Individual	ARC County	Price Loss Coverage
None	SOYBN	RICE-LGR

## DCP Crop Data

Crop Name	Base Acres	CCC-505 CRP Reduction Acres	PLC Yield	HIP
Soybeans	29.00	0.00	31	88
Rice-Long Grain	67.80	0.00	5654	
<b>TOTAL</b>	<b>96.80</b>	<b>0.00</b>		

## NOTES

Tract Number : 24486

Description : J3 (T21N R6E S19)  
FSA Physical Location : ARKANSAS/CLAY  
ANSI Physical Location : ARKANSAS/CLAY  
BIA Unit Range Number :  
HEL Status : HEL determinations not completed for all fields on the tract  
Wetland Status : Wetland determinations not complete  
WL Violations : None  
Owners :  
Other Producers : None  
Recon ID : 05-021-2007-33

## Tract Land Data

Farm Land	Cropland	DCP Cropland	WBP	EWP	WRP	GRP	Sugarcane
116.35	94.46	94.46	0.00	0.00	0.00	0.00	0.0

ARKANSAS

CLAY

Form: FSA-156EZ

United States Department of Agriculture  
Farm Service Agency

FARM : 6223

Prepared : 7/26/23 9:58 AM CST

Crop Year : 2023

## Abbreviated 156 Farm Record

## Tract 24486 Continued ...

State Conservation	Other Conservation	Effective DCP Cropland	Double Cropped	CRP	MPL	DCP Ag. Rel Activity	SOD
0.00	0.00	94.46	6.20	0.00	0.00	0.00	0.00

## DCP Crop Data

Crop Name	Base Acres	CCC-505 CRP Reduction Acres	PLC Yield
Soybeans	29.00	0.00	31
Rice-Long Grain	67.80	0.00	5654
<b>TOTAL</b>	<b>96.80</b>	<b>0.00</b>	

## NOTES

--

*In accordance with Federal civil rights law and U.S. Department of Agriculture (USDA) civil rights regulations and policies, the USDA, its Agencies, offices, and employees, and institutions participating in or administering USDA programs are prohibited from discriminating based on race, color, national origin, religion, sex, gender identity (including gender expression), sexual orientation, disability, age, marital status, family/parental status, income derived from a public assistance program, political beliefs, or reprisal or retaliation for prior civil rights activity, in any program or activity conducted or funded by USDA (not all bases apply to all programs). Remedies and complaint filing deadlines vary by program or incident.*

*Persons with disabilities who require alternative means of communication for program information (e.g., Braille, large print, audiotape, American Sign Language, etc.) should contact the responsible Agency or USDA's TARGET Center at (202) 720-2600 (voice and TTY) or contact USDA through the Federal Relay Service at (800) 877-8339. Additionally, program information may be made available in languages other than English.*

*To file a program discrimination complaint, complete the USDA Program Discrimination Complaint Form, AD-3027, found online at [http://www.ascr.usda.gov/complaint\\_filing\\_cust.html](http://www.ascr.usda.gov/complaint_filing_cust.html) and at any USDA office or write a letter addressed to USDA and provide in the letter all of the information requested in the form. To request a copy of the complaint form, call (866) 632-9992. Submit your completed form or letter to USDA by: (1) mail: U.S. Department of Agriculture Office of the Assistant Secretary for Civil Rights 1400 Independence Avenue, SW Washington, D.C. 20250-9410; (2) fax: (202) 690-7442; or (3) e-mail: [program.intake@usda.gov](mailto:program.intake@usda.gov). USDA is an equal opportunity provider, employer, and lender.*





United States  
Department of  
Agriculture

## Clay County, Arkansas



### Common Land Unit

Non-Cropland; Cropland

Tract Boundary

Imagery Year: 2021

2023 Program Year

Map Created January 26, 2023

Farm **6223**  
Tract **24486**

Tract Cropland Total: 94.46 acres

United States Department of Agriculture (USDA) Farm Service Agency (FSA) maps are for FSA Program administration only. This map does not represent a legal survey or reflect actual ownership; rather it depicts the information provided directly from the producer and/or National Agricultural Imagery Program (NAIP) imagery. The producer accepts the data 'as is' and assumes all risks associated with its use. USDA-FSA assumes no responsibility for actual or consequential damage incurred as a result of any user's reliance on this data outside FSA Programs. Wetland identifiers do not represent the size, shape, or specific determination of the area. Refer to your original determination (CPA-026 and attached maps) for exact boundaries and determinations or contact USDA Natural Resources Conservation Service (NRCS).

# TILLER LAND

## THE BARTLETT FARM

- Clay County, Arkansas -

### AERIAL MAP



CONSULTING | REALTY | DEVELOPMENT

# TILLER LAND

2713 PAULA DRIVE SUITE B | JONESBORO, AR 72404 | [TILLERLAND.COM](http://TILLERLAND.COM) | 870-336-2654



# TILLER LAND

## THE BARTLETT FARM

- Clay County, Arkansas -

### SOIL MAP

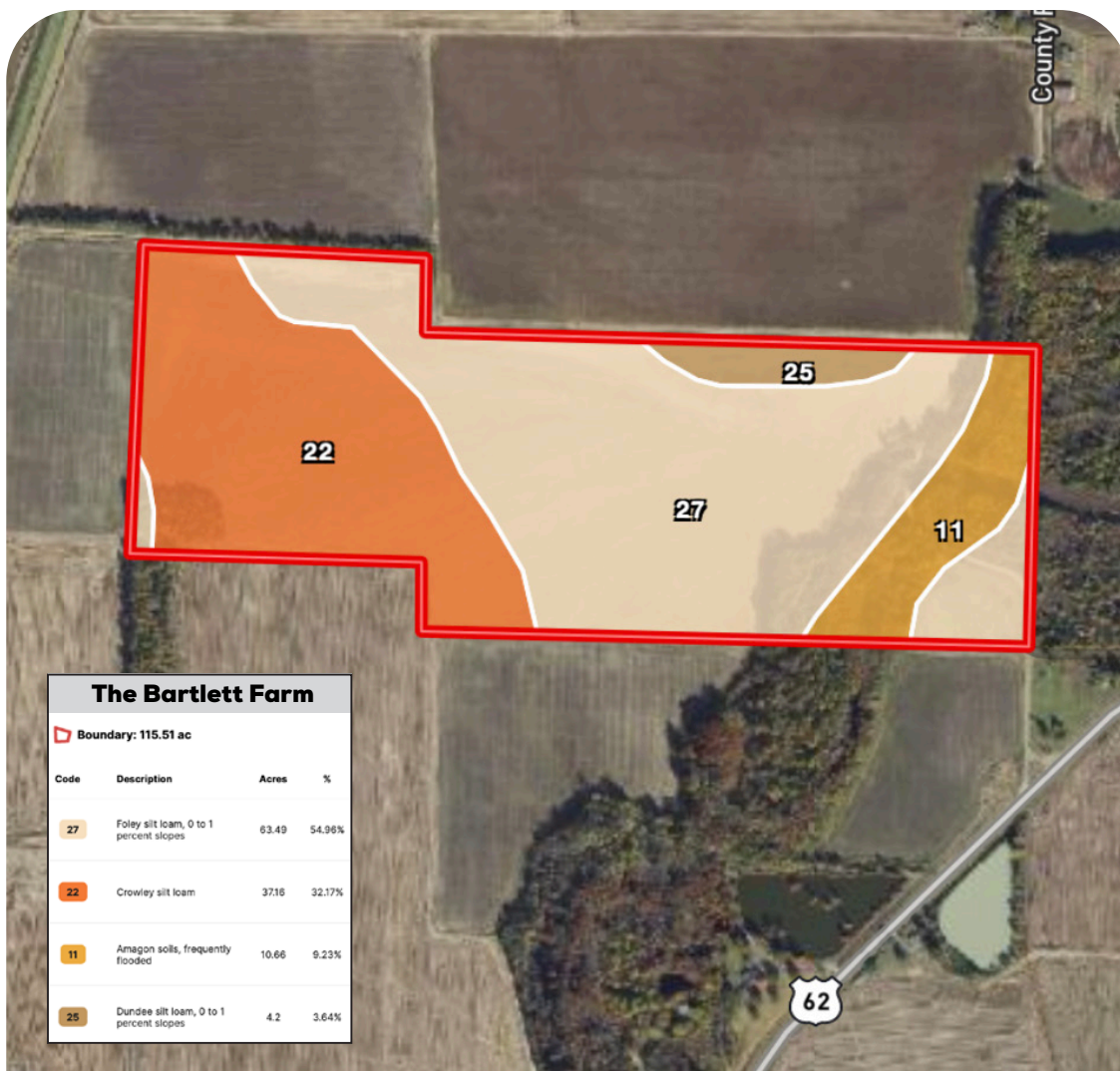

CONSULTING | REALTY | DEVELOPMENT

# TILLER LAND

# TILLER LAND

## THE BARTLETT FARM

- Clay County, Arkansas -

### REGIONAL MAP



CONSULTING | REALTY | DEVELOPMENT

# TILLER LAND

2713 PAULA DRIVE SUITE B | JONESBORO, AR 72404 | [TILLERLAND.COM](http://TILLERLAND.COM) | 870-336-2654



# TILLER LAND

## THE BARTLETT FARM

- Clay County, Arkansas -





CONSULTING | REALTY | DEVELOPMENT

# TILLER LAND

COMPANY

Thanks for your interest in

## THE BARTLETT FARM

For questions or a property tour,  
please contact:

**TANER WOLVERTON**

**LAND AGENT**

870.761.4700 | [TANER@TILLERLAND.COM](mailto:TANER@TILLERLAND.COM)

**KELLY PHIPPS**  
PRINCIPAL BROKER  
870.351.2097  
[KELLY@TILLERLAND.COM](mailto:KELLY@TILLERLAND.COM)

**BRIAN MACK**  
LAND AGENT  
870.919.5945  
[BRIAN@TILLERLAND.COM](mailto:BRIAN@TILLERLAND.COM)

**JACK CHILDERS**  
LAND AGENT  
870.243.1959  
[JACK@TILLERLAND.COM](mailto:JACK@TILLERLAND.COM)

**TANER WOLVERTON**  
LAND AGENT  
870.761.4700  
[TANER@TILLERLAND.COM](mailto:TANER@TILLERLAND.COM)

**TILLER LAND COMPANY**

2713 PAULA DRIVE SUITE B | JONESBORO, AR 72404 | 870-336-2654